

SECTION F-F
1:100

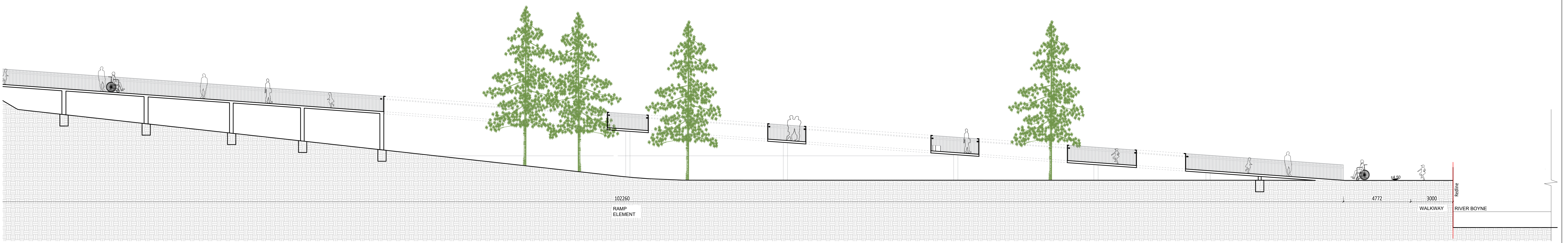

SECTION J-J
1:100

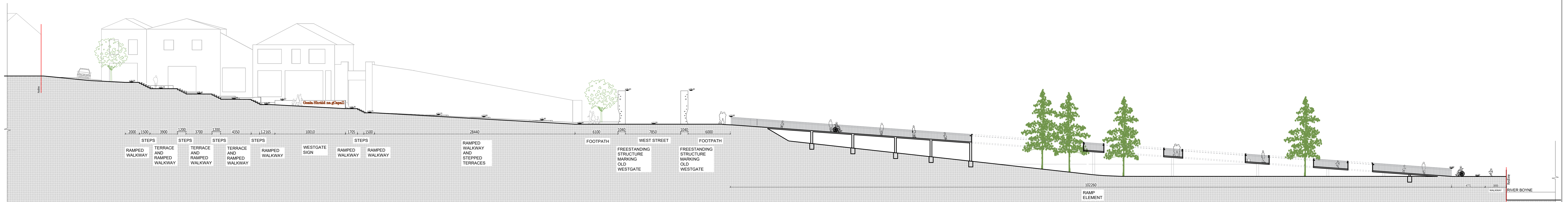

SECTION F-F J-J
1:100

CLIENT
Louth County Council

PROJECT
Westgate 2040, Drogheda

DRAWING
Sections F-F and J-J
George's Square - Medieval
Wall - Streetfront

PROJECT NUMBER
LOU3004

CLIENT NUMBER
LOU0005-F-000-119-A

REVISION
N/A

DATE
18.08.2023

SCALE
As indicated @ A0

ADDRESS
ARROW
Ráine Farnhamgáide 13,
Kesh, Co. Wick,
I 36A Copenhagen K

TURLEY
40 Queen's Square,
Wick, Co. Wick,
B51 4QP